Anandeshwar
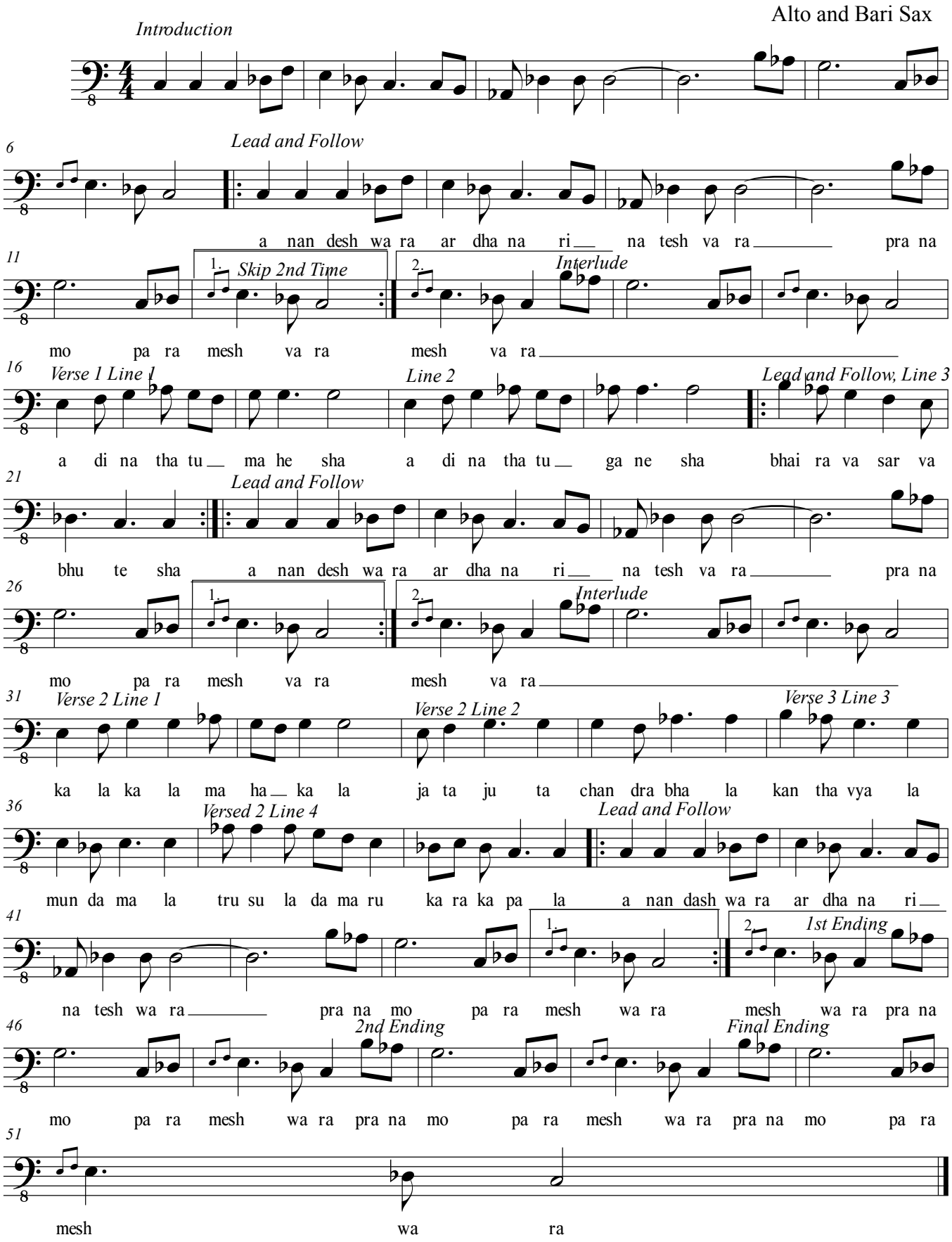
Alto and Bari Sax